TECHNIQUE ALU TRACK 2.50 DUPLO UNI PLUS

SURFACE MOUNTED

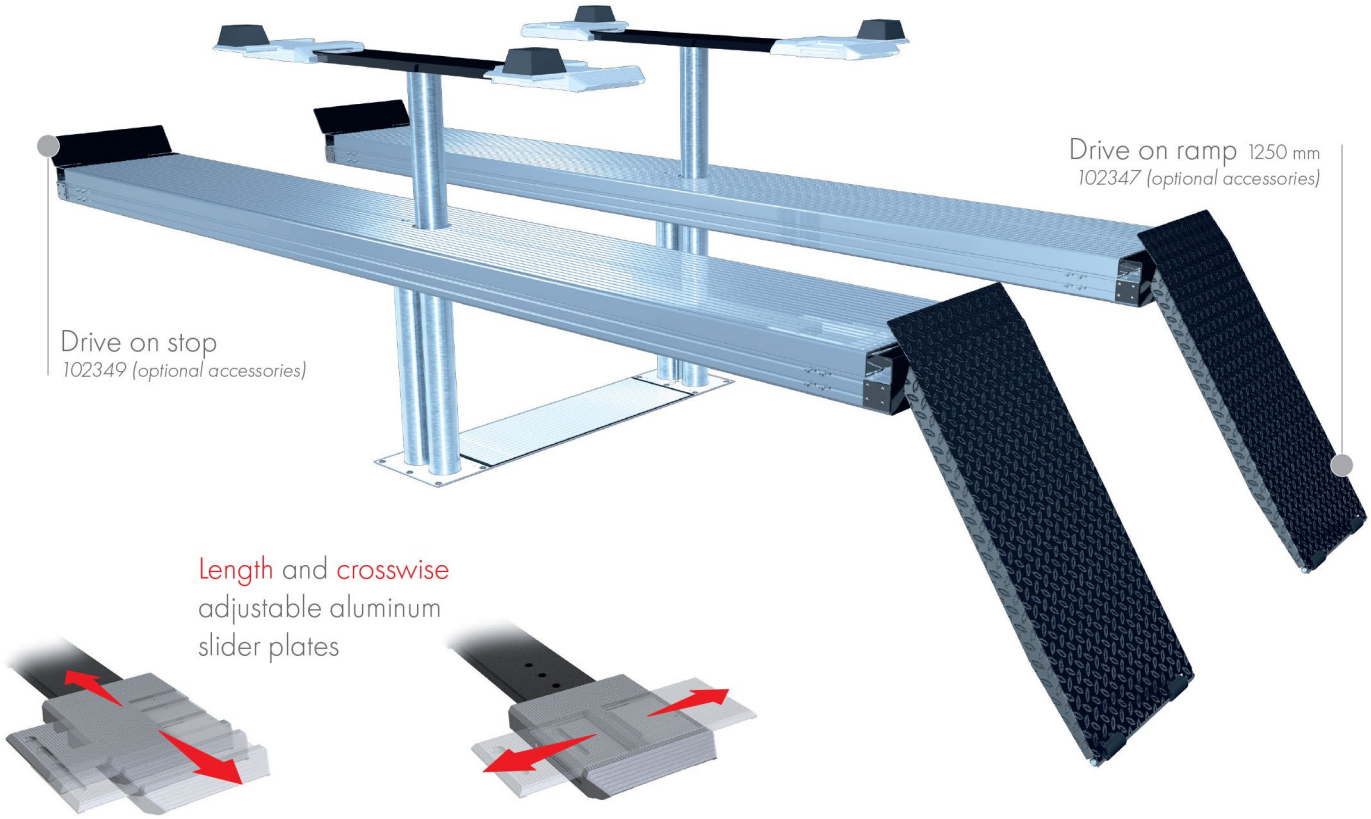

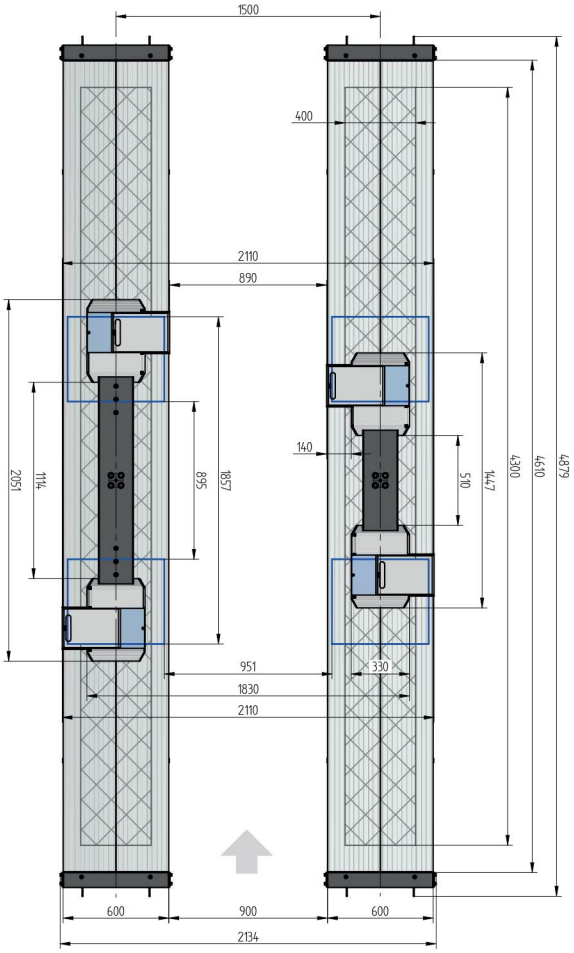

TECHNICAL DATA

capacity	5000	kg
wheel free lift	3500	kg
effect. raise height platform	2019	mm
effect. raise height wheel free unit	1979	mm
platform length	4800	mm
platform height	180	mm
drive over height wheel free unit	60	mm
piston diameter	123	mm
piston distance	1500	mm
installation depth	2443	mm
motor output	3,0	kW
power connector	400 V/16 A	
cable length to control	11	m
lifting time	≈ 35	sec.
lowering time	≈ 35	sec.

Platform support Alu Track 2.50 Duplo	102756
Support Uni 2.35 plus	102640
Installation cassette STEEL 1500 mm	2190XX
Installation cassette STEEL 1500 mm galvanized	2191XX
Lifting unit oil 5,0 t Duplo 3,5 t 1500 mm - K pre-assembled in installation cassette	111603
Lifting unit oil 5,0 t Duplo 3,5 t 1500 mm - H packed in wooden box	111604

ACCESSORIES

Drive on ramp
1250 mm
102347

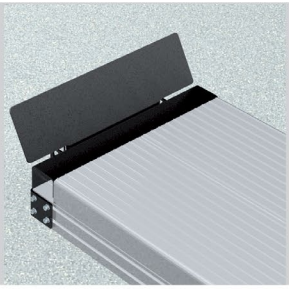

Drive on stop
102349

Lighting
LED
111598

Slide rail
4800 mm
102375

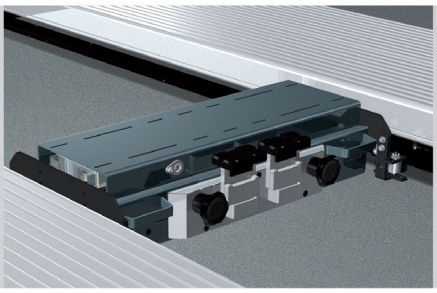

Axle lifter 2600 kg
pneumatic, without slide rails
105063

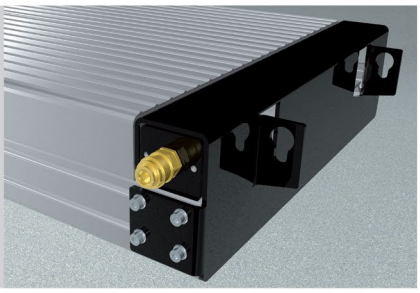

Compressed air supply
102407

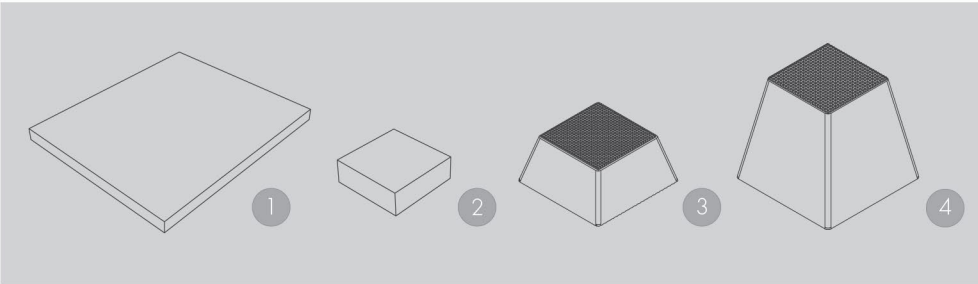

Rubber pads
1 | 290 x 335 x 20 mm
102275

2 | 120 x 120 x 40 mm
102274

Rubber pads Pyramid
3 | 70 mm
102273

4 | 140 mm
102291

Amendments and mistakes reserved. All illustrations are not binding.